



22 Gallipoli Street Port Kembla NSW

3 2 2

Commanding a prestigious position in one of Port Kembla's most desirable coastal pockets, this striking tri-level residence captures sweeping easterly ocean views overlooking MM Beach.

Set on an expansive 952m² block, the home offers an exceptional sense of space, privacy, and potential, perfectly balancing relaxed coastal living with refined comfort. Bathed in natural light, the elevated design captures breathtaking sunrises and ever-changing seascapes, creating a truly captivating living environment.

Thoughtfully designed across three levels, the residence delivers both functionality and sophistication for families or

[For full version visit the website](https://www.risepropertygrp.com.au)

Type : House
Price : Contact Agent
Building Size : 268 sqm
Land Size : 952 sqm
View : <https://www.risepropertygrp.com.au/sale/nsw/wollongong-illawarra/port-kembla/residential/house/8689615>

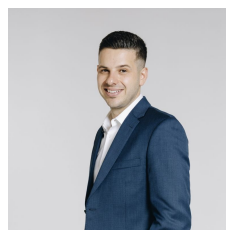

Daniel Kostovski

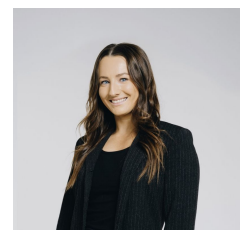

Elena Gould

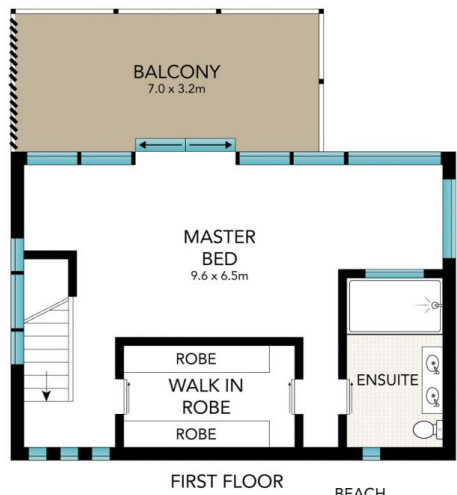

FIRST FLOOR BEACH ACCESS



SITE PLAN



All the information provided has been collected from reliable sources but cannot be guaranteed for accuracy, interested persons should rely on their own enquiries. All dimensions are approximate and indicative only.

22 Gallipoli Street, Port Kembla

